Celebrating
100 Years of Gratitude



Buddhist Temple of Alameda
and
Alameda Buddhist Women's Association

September 24 and 25, 2016

Historic Temple Artifacts

This "uchishiki" is the first known item donated to the Temple by the Issei women of the Alameda Buddhist Women's Association (Fujinkai) to commemorate their 10th anniversary - November 5, 1925



The restoration of the "uchishiki" was donated by the Alameda Buddhist Women's Association in honor of its centennial anniversary in 2015

Our Temple bell was installed on September 10, 1929. The resident minister was Rev. Shoshin Taguchi.

The names of the following Issei pioneer members are embossed on the bell:

Yonezo Enomoto
Kiyoji Fukumoto
Sadahichi Hayashida
Kumajiro Kanzaki
Umetaro Kondo
Iwakichi Momii
Sakutaro Nakagawara
Shikataro Nakano
Shujiro Nakano
Ushitaro Otsuka
Kumataro Shimada
Kumagoro Takagi
Tsurukichi Tanaka
Matsuzo Yamashita
Shinichi Yoriji

Embossed on the bell is a poem written by Bishop Koyu Uchida, the 4th Socho of the Buddhist Churches of America

The bell is still in use at our Temple.



Buddhist Temple of Alameda &
Alameda Buddhist Womens' Association

Celebrating 100 Years of Gratitude

Centennial Lecture Series

Sunday, January 24, 2016
History of Buddhist Temple of Alameda
Mr. Shigeki Sugiyama

Sunday, February 28, 2016
Tibetan Buddhism
Ms. Lhundrub Dechen Dorje

Sunday, March 27, 2016
Vietnamese Buddhis
Venerable Thich Tu Luc

Sunday, April 24, 2016
Temple History, Part 2
Mr. Shigeki Sugiyama

Sunday, May 15, 2016
Soto Zen Buddhism
Rev. Yuji Ito

Sunday, August 21, 2016
Jodo Shinshu Buddhism
Rev. Zuikei Taniguchi

Benefit Art Show

Saturday, July 16, 2016 & Saturday, July 23, 2016
Faux-Beaux-Arts, Art Exhibit of Works by Shinya Tomine
Including a retrospective of past obon and bazaar posters.
All proceeds donated to the Buddhist Temple of Alameda.

Friday, September 23, 2016

Golf Tournament, Chuck Corica Golf Complex
USS Hornet Museum Tour & 442nd Exhibit, USS Hornet Aircraft Carrier Museum
Reunion/Social Hour, Temple Social Hall
Oldies Dance, Temple Social Hall

Saturday, September 24, 2016

Buddhist Temple of Alameda

9:00 AM Ochigo Procession

9:30 AM Group Photo

10:15 AM Centennial Anniversary Service

Hilton Oakland Airport

12:30 PM Luncheon Banquet & Program

Sunday, September 25, 2016

Buddhist Temple of Alameda

10:00 AM
Kieshiki Affirmation Ceremony (Dharma Name Service)
Photo of Dharma Name Recipients
Appreciation Gathering & Reception
Premiere Showing of *Our Second Home*

Message

I would like to extend my heartfelt congratulations to you on the occasion of the centennial of the Buddhist Temple of Alameda and its affiliated Buddhist Women's Association.

The temple originally served as a branch of the Oakland Buddhist Church, but in 1916, it became independent and approved as a full-fledged Buddhist church. Since then, the Alameda Temple has experienced and overcome many hardships, including forced migration and internment during World War II. Due to the eager efforts of those who have continued to sustain the temple, however, the transmission of the Nembutsu teaching has been made possible for us today through various activities including the Buddhist Women's Association, Japanese School, Young Buddhist Association, and other temple programs. This could only have been made possible through the devotion and efforts of the ministers, members, and temple friends of the past and present, and for this, I wish to express my deepest respect and appreciation.

As you already know, upon sincere and honest self-reflection, it is hard to deny that we humans are originally beings who are unable to detach ourselves from our self-oriented mind which is prone to see things in ways that fit our own whims. Our selfishness in fact, is the very reason why Amida Buddha focuses on us and established the Primal Vow. According to that Vow, Amida completed the Name, or Namo Amida Butsu, as the manifestation of the Buddha's wisdom and compassion, which reaches us in the form of the Nembutsu. Since receiving such great working of the Buddha in entrusting ourselves to the Jodo Shinshu teaching clarified by Shinran Shonin, we are enabled to live life to the utmost in joy despite of the fact that we are foolish beings filled with selfish desires.

With this occasion of your centennial as a great opportunity, it is my hope that each of you will continue to cultivate even more wide-ranged and substantial activities to share the Dharma with as many people as possible.

September 24, 2016

OHTANI Kojun

OHTANI Kojun
Monshu
Jodo Shinshu Hongwanji-ha

NATIONAL HEADQUARTERS
Buddhist Churches of America
1710 Octavia Street • San Francisco, California 94109
Tel: (415) 776-5600 • Fax: (415) 771-6293

GREETINGS

I would like to express my sincere greetings on the Centennial of the Buddhist Temple of Alameda.

One hundred years is a long time. The history of this temple is one of many struggles and obstacles overcome by the determination of the *Issei* pioneers. They worked hard to establish a place for the Japanese community of Alameda to join together to hear the Dharma. Their hard work bore fruit in 1916 when the Buddhist Temple of Alameda was formed.

However, the seed of the Dharma was planted in 1906 by Rev. Mokujo Fujii. As the first minister of the Buddhist Church of Oakland, he periodically went to Alameda to officiate at funerals and other services. In 1912 a group of 16 *Issei* began renting a storefront for services. Their numbers grew, and by 1914 they began renting a large room in this beautifully restored, 133-year-old building. In January of 1916, a group of sixty people formally established the *Asahi Bukkyokai,* and later changed its name to the Buddhist Temple of Alameda. Its first resident minister was Rev. Chisei Shinohara.

During the last 100 plus years, members of your temple have gone through and overcome many challenges, including the unlawful forced evacuation of Japanese and Japanese American citizens during World War II. In spite of hardships and difficulties, the Dharma and friends have supported and encouraged each other to overcome them all. I can truly see that your temple has served as an important place for every member living in the Alameda County area for over ten decades.

The *Nembutsu* teaching gives us clarity and comfort to live in this difficult human world. It shows us the true home for everyone where we can be always together.

On this special day of celebration, let us rejoice in remembrance of those who have returned to the Pure Land and express our sincere desire to bring everyone together to hear the calling of Amida Tathagata.

In Gassho,

Rev. Kodo Umezu
Bishop, Buddhist Churches of America

September 24, 2016

CONSULATE GENERAL OF JAPAN

275 BATTERY STREET, SUITE 2100
SAN FRANCISCO, CALIFORNIA 94111

TELEPHONE: (415) 780-6000
FAX: (415) 767-4200

July 15, 2016

Dear Buddhist Temple of Alameda:

I am very pleased to congratulate you on your 100 year anniversary! For a century your temple has been the heart of the Japanese Buddhist community in the Bay Area, weathering innumerable obstacles along the way. You have provided your constituents with not only spiritual fulfillment, but also a strong sense of Japanese culture and identity. As the most popular school of Buddhism in Japan, Shin Buddhism teaches humility and gratitude as two of its most meaningful tenets, and your temple helps to promote those virtues in our society.

I thank you for your service these past 100 years, and I wish you many more centuries of success and good fortune to come.

Sincerely,

Jun Yamada

Jun Yamada
Consul General of Japan in San Francisco

OFFICE OF THE GOVERNOR

September 24, 2016

Buddhist Temple of Alameda

I am pleased to congratulate you on the 100th anniversary of the Buddhist Temple of Alameda. Throughout our nation's history, places of worship have been a cornerstone of strength in our communities.

The Buddhist Temple of Alameda has created a foundation of spiritual leadership that continues to be a blessing to the community and a testimony to its unwavering commitment. Your service to the greater community is to be commended.

As you celebrate this significant milestone in your temple's history, I hope you will look back on your 100 years of contributions with pride.

Sincerely,

EDMUND G. BROWN JR.

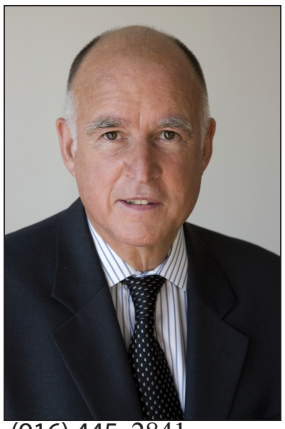

City of Alameda California

June 2016

Buddhist Temple of Alameda
2325 Pacific Avenue
Alameda, California 94501

Greetings

It is with great honor that I write this letter, on behalf of the Alameda City Council, to join in acknowledging and congratulating you on the 100th Anniversary of the founding of the Alameda Buddhist Temple.



For over 100 years, members of your Temple have been part of our great city, initially through the Oakland Buddhist Church, before formally establishing the Alameda Buddhist Temple in 1916. The good works of your members have meaningfully contributed to the fabric of the City of Alameda. We sincerely thank the members of the Buddhist Temple of Alameda for your notable 100 year contribution to the City of Alameda.

On behalf of Alamedans, I offer my heartfelt congratulations and best wishes on your Centennial Celebration!

In Gassho,

Trish Herrera Spencer
Mayor

Office of the Mayor

2263 Santa Clara Avenue, Room 320
Alameda, California 94501
510.747.4701

Wilma Chan, SUPERVISOR, THIRD DISTRICT
ALAMEDA COUNTY BOARD OF SUPERVISORS

COMMITTEES:
Health, Chair
Personnel & Legislative
Unincorporated Services

September 23, 2016

Dear Friends,

I want to congratulate the Buddhist Temple of Alameda on their 100th Anniversary.

Thank you for your dedication to the Asian American community's social and spiritual well-being. The Buddhist Temple of Alameda has been a resource to the Asian American community since its founding by Japanese immigrants in 1916: offering daily kindergarten to the congregation's children and providing a safe haven for displaced Japanese Americans after World War II. Today's seminars on Buddhism in the contemporary world, and Dharma classes, offered in both Japanese and English, continue to enrich the lives of Alamedans.

I extend my best wishes to your community as you celebrate your centennial in the newly renovated Temple. May the upgrades allow the Buddhist Temple of Alameda to continue serving the community for many years to come.

Sincerely,

Wilma Chan
Alameda County Board of Supervisors, District 3



OAKLAND OFFICE: 1221 Oak Street, Room 536, Oakland, CA 94612 • (510) 272-6693 • FAX (510) 268-8004
DISTRICT OFFICE: 15903 HESPERIAN BLVD., SAN LORENZO, CA 94580 • (510) 278-0367 • FAX (510) 278-0467

NATIONAL HEADQUARTERS
Buddhist Churches of America
1710 Octavia Street • San Francisco, California 94109
Tel: (415) 776-5600 • Fax: (415) 771-6293

Congratulations!

On behalf of the Buddhist Churches of America, I congratulate members of the Buddhist Temple of Alameda and Buddhist Women's Association on their 100th Year Anniversary. It is an achievement that all members of the Temple should feel proud of and, at the same moment, be reflective of it's past.

Take a moment to express your gratitude for the multitude of people who have committed their time and hard work for us to enjoy this present moment. And not to forget our past members who have gone before us to the Pure Land who dedicated much of their lives for the Alameda Temple.

The 100th Anniversary is a milestone that gives us an opportunity to think about what you can do in the future to foster Jodo Shinshu in your temple. Your commitment to the Buddhist Temple of Alameda will help continue a legacy of growth and prosperity for the years ahead.

With deepest gratitude to each of you for your support of the Buddhist Temple of Alameda and Buddhist Women's Association throughout the years, I am happy to share this special day with you.

In Gratitude,

Ken Tanimoto
BCA President

September 24, 2016

Buddhist Churches of America
Federation of Buddhist Women's Associations
米 国 仏 教 団 婦 人 会 連 盟

September 24, 2016

Members of the Buddhist Temple of Alameda:

It gives me great pleasure to congratulate you on the centennial celebration of the establishment of the Buddhist Temple of Alameda and the Alameda Buddhist Women's Association.

A time for the Sangha to reflect and remember the men and women, who with great effort, hardship and sacrifice established the temple so that present and future members will benefit and follow the path of the Nembutsu and for the BWA to carry on the legacy of Lady Takeko Kujo.

In Gassho,

Shizue Yahata
FBWA President
2015 - 2016

Buddhist Temple of Alameda
2325 Pacific Avenue Alameda, California 94501
Phone 510/522-5243 Fax. 510/522-1034

MESSAGE

It gives me great pleasure to convey my warmest congratulations to all of you as we celebrate the Centennial founding of the Buddhist Temple of Alameda.

Three years ago we initiated various projects to commemorate our centennial celebration. As we moved forward with these projects, we discovered a number of wonderful buried treasures that have helped to define our temple's 100 year history.

One of those treasures was the discovery of two of the original main pillars at the entrance to our *hondo*. For years, we thought that the main entrance was simply supported by big square pillars made of solid wood. But I soon found out that the square pillars were actually protective coverings for the original wood pillars put in place when our temple building was first built 133 years ago in 1883.

There are no written records as to why the protective coverings were placed around the original pillars. The original pillars are in wonderful condition. In finding this hidden treasure, I feel that I am receiving the deep wish of our *Issei* pioneers who worked to preserve our temple so that we, today, are able to hear and receive the *Nembutsu* teaching. Indeed, it was as if our pioneer members left this buried time capsule for us to find as we celebrate our 100th anniversary. I was so overjoyed to find this wonderful treasure.

Since the founding of our temple in 1916, 807 of our devoted *Nembutsu* Dharma friends whose lives were guided by our Jodo Shinshu teaching and who supported our temple, returned to the Pure Land of *Ojodo*. Yet, their heart and influence returns to us from *Ojodo* through the *Nembutsu Namo Amida Butsu* together with the hope and wish, "May peace and tranquility prevail throughout the world, and may the Buddha's teaching spread."

The Buddha Dharma is spread by people. As we mark this centennial celebration and look towards our next 100 years, let us each endeavor to carry on the work of our predecessors and become a person who spreads the Buddha Dharma.

Today, we join hands together and celebrate this wonderful centennial milestone. As we do so, I offer my heartfelt gratitude to our *Issei, Nisei*, and our present and future temple members, for your tremendous and dedicated support of the best temple in Alameda. Congratulations and *Omedetou*!

With palms together in Gassho,

Zuikei Taniguchi

Zuikei Taniguchi, Resident Minister
Buddhist Temple of Alameda

September 23, 2016

WELCOME

It is with great pleasure that we welcome you to the centennial celebrations of the Buddhist Temple of Alameda and the Alameda Buddhist Women's Association.

Thank you for sharing our appreciation of the foresigh and dedication of our founding ministers and temple members 100 years ago. Through many hardships and challenges the following generations continued their commitment to the Buddha Dharma.

These centennials also commemorate the fellowship of the Sangha through sharing the Dharma and supporting the temple and its associations.

In heartfelt joyful gratitude we can look forward to many more years ahead observing the Jodo Shinshu Teachings with compassion and kindness.

In Gassho,



Irene Sumi Preston
President

Buddhist Temple of Alameda
2325 Pacific Avenue Alameda, California 94501
Phone 510/522-5243 Fax. 510/522-1034

Greetings,

As president of the Alameda Buddhist Women's Association I would like to welcome you to the Buddhist Temple of Alameda's and the Alameda Buddhist Women's Association's 100th Anniversary Celebration..

As we reflect on our temple's history, we appreciate the all sacrifices and efforts of the Issei pioneers who founded the temple. The Nisei and others, who followed the Issei, contributed so we are now able to celebrate our Temple's 100th Anniversary today. We are grateful to all of our past and present Sangha.

On behalf of the Alameda Buddhist Women's Association I extend my heartfelt congratulations to the Buddhist Temple of Alameda on its Centennial Anniversary.

Gassho,

Joyce Maniwa

Joyce Maniwa
President, Alameda Buddhist Women's Association

Celebrating 100 Years of Gratitude

WELCOME

On behalf of the 100th Anniversary Planning Committee, we welcome everyone to the joint centennial celebration of the Buddhist Temple of Alameda and the Alameda Buddhist Women's Association. One of the wonderful benefits of having this celebration is that it brings together so many people--those whose families had ties from long ago, long-term and new members, as well as many friends. We are truly touched by the outpouring of support for this event.

"Celebrating 100 Years of Gratitude" is the theme for this event. It embodies the sentiment of the committee members and the Temple as a whole. It recognizes the many sacrifices of our pioneer members, who had the vision and commitment that brought us to where we are today. It also encompasses the contributions and dedication that our Nisei members had that sustained the Temple during some of its most difficult periods. It is now, through the efforts of the current Temple membership and friends, that this event is taking place, laying the groundwork for the Temple to continue into the next century.

As is true for any large event of this type, it cannot happen without the efforts of many. We would like to first and foremost recognize Rev. Zuikei Taniguchi for his support, guidance, and input in the planning process. Rev. Taniguchi attended each and every planning meeting, of which there were many, and was directly involved in many of the projects. And of course, the event planning and execution was the result of the collective efforts of the talented and hardworking Committee members.

The 100th Anniversary Planning Committee also recognizes the years of work that the Facilities Maintenance Committee members have devoted to dealing with the deferred maintenance issues of the Temple's structure, as well as its beautiful transformation for the centennial celebration. The Temple structure has been revitalized and has a new look with which to begin its next 100 years.

We hope you enjoy the three days of celebratory events, and we thank you for your support and participation.

In Gassho,

Jackie Ito-Woo & Hiko Shimamoto
Co-Chairs, 100th Anniversary Planning Committee

Centennial Anniversary Service

Saturday, September 24, 2016 - 9:00 AM

Ochigo Procession	
Group Photo	
Tolling of the Bell	Mr. Shigeki Sugiyama
Entry of the Ministers	
Osonae Offerings	Ms. Jackie Ito-Woo & Mr. Hiko Shimamoto
Opening Address	Mr. Ron Tsuchiya
Sambujo	Ministers & Sangha
Hyobyakumon Proclamation	Bishop Kodo Umezu
Chanting of Shoshin Nembutsuge, Nembutsu, & Ekomon	Sangha

Incense Offering By Representatives

Japanese American Citizens League, Alameda Chapter	Ms. Nancy Tajima
Buena Vista United Methodist Church	Mrs. Judy Furuichi
Berkeley Higashi Honganji	Mr. Arthur Yamashita
Berkeley Higashi Honganji WBA	Ms. Karen Morioka
Berkeley Buddhist Temple	Mr. Takashi Nikaidoh
Berkeley Buddhist Temple BWA	Ms. Caroline Fernandez
Enmanji Buddhist Temple	Mr. Raymond Yamasaki
Enmanji Buddhist Temple BWA	Ms. Clare Shimizu
Buddhist Temple of Marin	Dr. Evelyn Nakagawa
Buddhist Temple of Marin BWA	Mrs. Elaine Weston
Buddhist Church of Oakland	Mr. Robert Noguchi
Buddhist Church of Oakland BWA	Ms. Carol Thunen
Palo Alto Buddhist Temple	Mr. Chuck Dene
Palo Alto Buddhist Temple BWA	Mrs. Janet Kameda
Buddhist Church of San Francisco	Mr David Kamita
Buddhist Church of San Francisco BWA	Ms. Elaine Donlin
San Mateo Buddhist Temple	Mr. Victor Iwamura
San Mateo Buddhist Temple BWA	Ms. Grace Kanomata
Southern Alameda County Buddhist Church	Mr. Ken Suyama
Southern Alameda County Buddhist Church BWA	Mrs. Karen Suyama
Federation of Buddhist Women's Associations	Ms. Shizue Yahata
Bay District Buddhist Women's League	Mrs. Susan Bottari
Buddhist Churches of America National Board	Mr. Ken Tanimoto
Buddhist Churches of America, Bay District Council	Mr. David Tanaka
Bay District Ministerial Association	Rev. Harry Bridge

Incense Offering Continued

Buddhist Temple of Alameda

Dharma School	Miss Sadie Foltz
Jr. YBA	Mr. Andrew Taira
Temple's Venerable Male Member	Mr. Yasuo Yamashita
Temple's Venerable Female Member	Mrs. Joyce Terao
Alameda Buddhist Women's Association	Dr. Joyce Maniwa
Temple	Ms. Irene Preston

Gatha "Arigato"	Sangha
Three Treasures	Rev. Ryo Kanryo Imamura
Welcoming Message	Rev. Zuikei Taniguchi
Congratulatory Dharma Message	Bishop Kodo Umezu
Words of Appreciation	Ms. Irene Preston
Announcements & Closing Statement	Mr. Ron Tsuchiya

Service Participants

Co-Officiants	Rev. Kodo Umezu, Bishop, Buddhist Churches of America Rev. Zuikei Taniguchi, Temple's 9th Resident Minister
Chairperson	Mr. Ron Tsuchiya
Keyboard Player	Ms. Lenni Terao-Doerr
Former Temple Minister	Rev. Ryo Kanryo Imamura
Berkeley Higashi Honganji Minister	Rev. Ken Yamada
Bay District Ministers	Rev. Candice Shibata Rev. Henry Toryo Adams Rev. Harry Gyokyo Bridge Rev. Dean Koyama Rev. Carol Myokei Himaka Rev. Ronald Kengu Kobata
BCA Retired Minister	Rev. Dr. Shoyo Taniguchi
Temple's Assistant Minister	Mr. Shigeki Sugiyama
Temple President	Ms. Irene Preston
Alameda Buddhist Women's Association President	Dr. Joyce Maniwa
100th Anniversary Planinng Committee Co-chairs	Ms. Jackie Ito-Woo & Mr. Hiko Shimamoto

Dharma School Students (Ochigo)	Nami Blackburn	Jessica Terashima
	Evan Akira Barakeh	Kylie Terashima
	Olivia Minatsu Barakeh	Keira Shimamoto Tong
	Fletcher Kato Chambliss	Mika Shimamoto Tong
	Nash Kato Chambliss	Olivia Shimamoto Tong
	Lake Doyle	Ayumi Tsuji
	Calvin Foltz	Kento Tsuji
	Sadie Foltz	Tyler Shintaro Sakai Zurenko

Sambujo

(Three Respectful Callings)

#bu jo mi da nyo rai V niu dou V jou



san ge ra - ku



#bu jo sha ka nyo rai V niu dou V jou

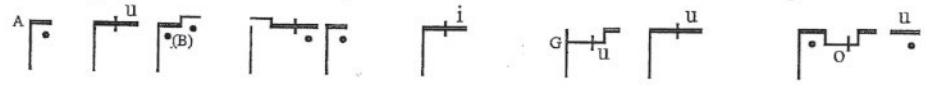

san ge ra - ku



#bu jo ji – ppo nyo rai V niu dou V jou

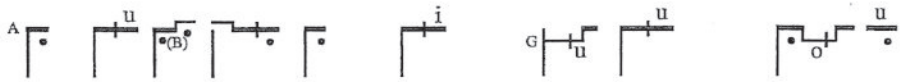

san ge ra - ku



#We respectfully call upon Tathagata Amida to enter this Dojo
As we joyfully scatter flowers of welcome.
#We respectfully call upon Tathagata Shakamuni to enter this Dojo
As we joyfully scatter flowers of welcome.
#We respectfully call upon the Tathagatas of the ten directions to enter this Dojo
As we joyfully scatter flowers of welcome.

Shoshin Nembutsuge

Leader		Everyone	
歸命无量壽如來	ki myō mu ryō ju nyo rai	南无不可思議光	na mo fu ka shi gi kō
法藏菩薩曰位時	hō zō bo satsu in ni ji	在世自在王佛所	zai se ji zai ō bus sho
覩見諸佛淨土曰	to ken sho butsu jō do in	國土人天之善惡	koku do nin den shi zen maku
建立无上殊勝願	kon ryū mu jō shu shō gan	超發希有大弘誓	chō hotsu ke u dai gu zei
五劫思惟之攝受	go kō shi yui shi shō ju	重誓名聲聞十方	jū sei myō shō mon jip pō
普放无量无邊光	fu hō mu ryō mu hen kō	无导无對光炎王	mu ge mu tai kō en nō
清淨歡喜智慧光	shō jō kan gi chi e kō	不斷難思无稱光	fu dan nan ji mu shō kō
超日月光照塵刹	chō nichi gak kō shō jin setsu	一切群生蒙光照	is sai gun jō mu kō shō

ほんがんみょうごうしょうじょうごう
本願名號正定業
hon gan myō gō shō jō gō

しんしんしんぎょうがんにいん
至心信樂願爲因
shi shin shin gyō gan ni in

じょうとうがくしょうだいねはん
成等覺證大涅槃
jō tō gaku shō dai ne han

ひっしめつどがんじょうじゅ
必至滅度願成就
his shi metsu dō gan jō ju

にょらいしょいこうしゅっせ
如來所以興出世
nyo rai sho i kō shus se

ゆいせつみだほんがんかい
唯說弥陀本願海
yui setsu mi da hon gan kai

ごじょくあくじぐんじょうかい
五濁惡時群生海
go joku aku ji gun jō kai

おうしんにょらいにょじつごん
應信如來如實言
ō shin nyo rai nyo jitsu gon

のうほついちねんきあいしん
能發一念喜愛心
nō hotsu ichi nen ki ai shin

ふだんぼんのうとくねはん
不斷煩惱得涅槃
fu dan bon nō toku ne han

ぼんじょうぎゃくほうさいえにゅう
凡聖逆謗齊迴入
bon jō gyaku hō sai e nyū

にょしゅしいにゅうかいいちみ
如衆水入海一味
nyo shu shī nyū kai ichi mi

せっしゅしんこうじょうしょうご
攝取心光常照護
ses shu shin kō jō shō go

いのうすいはむみょうあん
已能雖破无明闇
i nō sui ha mu myō an

とんないしんぞうしうんむ
貪愛瞋憎之雲霧
ton nai shin zō shi un mu

じょうふしんじつしんじんてん
常覆眞實信心天
jō fu shin jitsu shin jin ten

ひ にょ にっ こう ふ うん む　　うん む し げ みょう む あん
譬如日光覆雲霧　雲霧之下明无闇
hi nyo nik kō fu un mu　un mu shi ge myō mu an

ぎゃく しん けん きょう だい きょう き　　そく おう ちょう ぜつ ご あく しゅ
獲信見敬大慶喜　卽横超截五惡趣
gyakushin ken kyō dai kyō ki　soku ō chōzetsu go aku shu

いっ さい ぜん まく ぼん ぶ にん　　もん しん にょ らい ぐ ぜい がん
一切善惡凡夫人　聞信如來弘誓願
is sai zen maku bon bu nin　mon shin nyo rai gu zei gan

ぶつ ごん こう だい しょう げ しゃ　　ぜ にん みょう ふん だ り け
佛言廣大勝解者　是人名分陀利華
butsugon kō dai shō ge sha　ze nin myō fun da ri ke

み だ ぶつ ほん がん ねん ぶつ　　じゃ けん きょう まん なく しゅ じょう
弥陀佛本願念佛　邪見憍慢惡衆生
mi da butsu hon gan nem butsu　ja ken kyō mannakushu jō

しん ぎょう じゅ じ じん に なん　　なん ちゅう し なん む か し
信樂受持甚以難　難中之難无過斯
shin gyō ju ji jin ni nan　nan chū shi nan mu ka shi

Nembutsu

na mo a mi da n bu
na mo a mi da n bu
na mo a mi da n bu
na mo a mi da n bu na

Ekomon

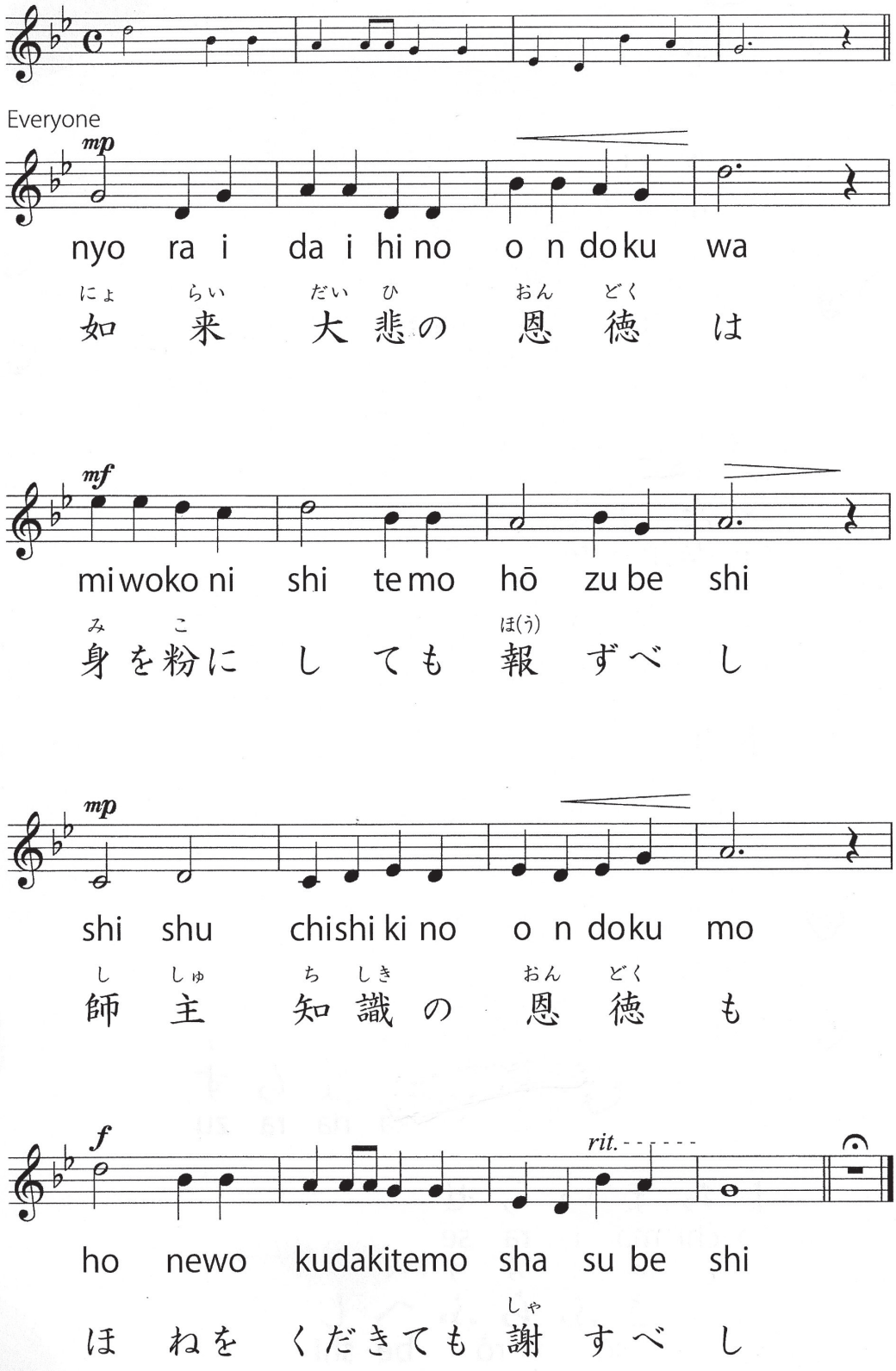
Everyone
mp
nyo ra i da i hi no o n do ku wa
如 来 大 悲 の 恩 徳 は
mf
mi woko ni shi te mo hō zu be shi
身 を 粉 に し て も 報 ず べ し
mp
shi shu chishi ki no o n do ku mo
師 主 知 識 の 恩 徳 も
f
rit.
ho newo kudakitemo sha su be shi
ほ ねを くだきても 謝 す べ し

Arigato

Toshiko Takada
Tr. Tacoma Buddhist Temple Gatha Committee

Yoshinao Hakata

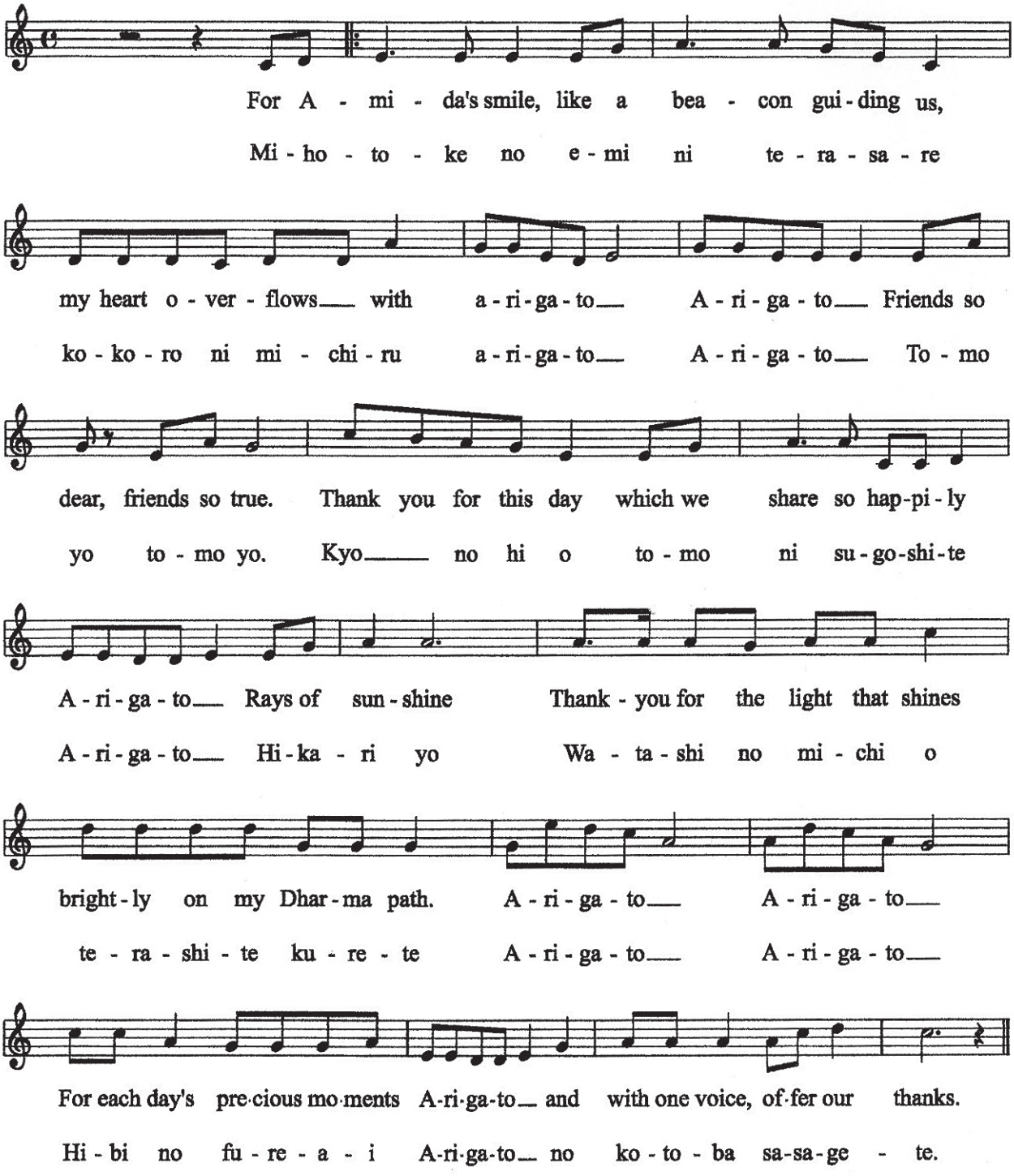



Three Treasures

Leader: Hard is it to be born into human life. Now we are living it. Difficult is it to hear the Teachings of the Blessed One. Now we hear it. If we do not realize the Truth in this life, when will it be realized? Let us reverently take refuge in the Three Treasures of the Truth.

Everyone: I TAKE REFUGE IN THE BUDDHA.
May we absorb ourselves in the principle of the Way to Enlightenment and awaken in ourselves the Supreme Will.

I TAKE REFUGE IN THE DHARMA.
May we be submerged in the depths of the Doctrine and gain wisdom as deep as the ocean.

I TAKE REFUGE IN THE SANGHA.
May we live in harmony in the great assembly as disciples of Buddha and be free from all hindrances, becoming units of true accord in the Life of Harmony, in a spirit of Universal Oneness, free from the bondage of selfishness.

Leader: Even through myriad ages of kalpas hard is it to hear such an excellent, profound and wonderful doctrine. Now, we are able to hear and receive it. Let us thoroughly understand the true meaning of Tathagata's Teaching.



1914_2325 Pacific. Ave. rented. (The house was purchased in 1919)



1934_ YWBA with Rev. Motoyoshi



Dharma School (1922)

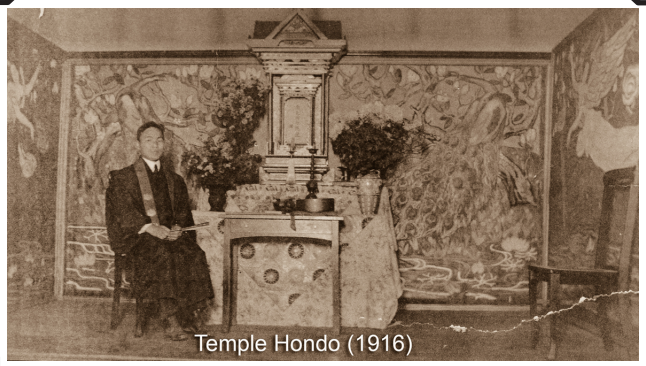

Temple Hondo (1916)



Original Temple Hondo (1913)

BUDDHIST TEMPLE OF ALAMEDA &
ALAMEDA BUDDHIST WOMEN'S ASSOCIATION

Centennial Anniversary Banquet

Saturday, September 24, 2016
12:30 PM
Hilton Oakland Airport

Master of Ceremonies: Mr. Doug Doerr

Opening Address	Master of Ceremonies
Introduction of Guests	Master of Ceremonies
Proclamation	Mayor Trish Herrera Spencer
Shokuzen no Gassho *expression of gratitude before meal*	Rev. Zuikei Taniguchi
Commemorative Toast	Mr. Mas Takano

Luncheon Banquet

2016 Keiro Honorees	Master of Ceremonies

Proclamation

Whereas, originally starting as a branch of the Oakland Buddhist Church in 1906, a decision of autonomy for the Alameda Buddhist Temple was made on January 4, 1916. The Temple was called Ashi Bukkyokai and was formally and officially established on this date with the Reverend Chisei Shinohara as the first minister; and

Whereas, families from outlying areas of Southern Alameda County joined as members, greatly increasing Temple membership and the Temple name was officially changed to Buddhist Temple of Alameda; and

Whereas, in 1918, assisted by the former mayor of Alameda, the Honorable Edward Kimberlin Taylor, the Temple was incorporated as a church in the State of California, with two U.S. citizens serving as trustees, which enabled the Temple members to purchase the property at 2325 Pacific Avenue, then being rented from the Taylors, and used as a Temple; and

Whereas, in June of 1925, a social hall and kitchen were constructed; a private home adjacent to the mansion was purchased to serve as minister's residence; and, the second floor of the Temple was remodeled for meeting rooms to serve the flourishing membership; and

Whereas, in 1926, the Honorable Edward Taylor again helped the members of the Buddhist Temple of Alameda buy property by incorporating the non-profit Alameda Japanese Corporation with U.S. citizen members of the Temple, Harry Kono, Sam Narahara, and Henry Takagi, as trustees; and

Whereas, Executive Order 9066 ordered all persons of Japanese ancestry out of Alameda in February of 1942 and, the Temple subsequently became a school for U.S. Navy employees and enlisted personnel; and

Whereas, the Temple served as a temporary hostel for returnees from the relocation camps in 1945, and the Temple was reestablished with the Reverend Joshin Motoyoshi as resident minister; and

Whereas, the current and ninth resident minister of the Temple, Reverend Zuikei Taniguchi, has been providing spiritual leadership and guidance since 1983.

Now, therefore, be it resolved, that I, Trish Herrera Spencer, so congratulate the members of the Buddhist Temple of Alameda in recognition on Saturday, September 24, 2016 as they celebrate their

100th Anniversary

and thank them for their unwavering commitment, dedication, and contributions to the City of Alameda.

Trish Herrera Spencer
Mayor

Buddhist Temple of Alameda &
Alameda Buddhist Women's Association

2016
KEIRO HONOREES

Misako Akiyama*
George Fukayama
Mei (Mary) Hasegawa
Toshie Hasegawa
Sue Hayame
Rose Imazumi
Yasuko Ann Ito
Kazue Iwahashi
Nan Kataoka*
Toshiro Kawabata
Tama Koda
Takeyo Mori
Jean Nomura
Nobuko Okamoto
Merry Sakamoto
Grace Shibata
Haruko Shintani
Shigeki Sugiyama
Hamako Suico
Joyce Terao
Anna Towata
Archie Uchiyama
Yas Yamashita
Faith Yamato
Mitzi Yoshimura
Tomiyo (Tee) Yoshiwara
Ray Tsurumoto

* New as of 2016

Entertainment

Mistress of Ceremonies: Ms. Amy Tomine

"*Haru Ga Kita*"

Rev. Dr. Shoyo Taniguchi & Rev. Zuikei Taniguchi
and Dharma School students:

Fletcher Chambliss
Lake Doyle
Calvin Foltz
Sadie Foltz
Kyle Rider
Keira Shimamoto Tong
Mika Shimamoto Tong
Olivia Shimamoto Tong
Ayumi Tsuji
Kento Tsuji
Tyler Shintaro Sakai Zurenko

Lenni Terao-Doerr, Piano Accompanist

"Don't Fence Me In"

Jason Matsuoka – Singer

Eddie Matsuoka – Guard #1
Howard Shintani – Guard #2

Francie Farinet
Tom Hashimoto
Marilyn Ishida-Lew
Jackie Ito-Woo
Dianne Matsuoka
Ron Nakano
Judy Oda
Irene Preston
Hiko Shimamoto
Ron Tsuchiya

"*Kawa No Nagare No Yo Ni*"

Naomi Tomine Ellis

"*Shima No Senzai*"

Madame Michiya Hanayagi

"*Furusato*"

Audience, led by Yoko Hashimoto
& Shigeki Sugiyama

Words of Appreciation

Jackie Ito-Woo & Hiko Shimamoto

Shokugo no Gassho
expression of gratitude after meal

Rev. Zuikei Taniguchi

Closing Remarks

Master of Ceremonies

Furusato

Tatsuyuki Takano — Teiichi Okano

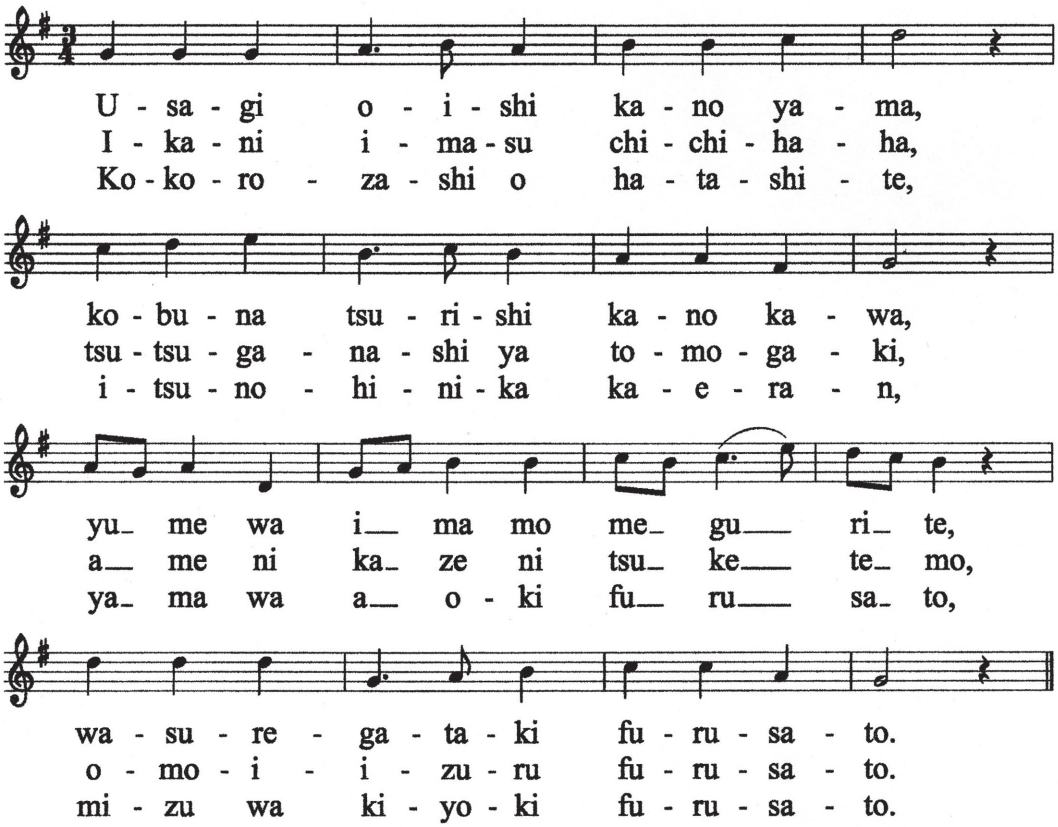

English Translation

My Home Town

I used to chase rabbits on that mountain.
I used to fish for minnow in that river.
I still dream of those days even now
Oh, how I miss my home town.

I wonder if my parents are doing well.
I wonder if my old friends are alright.
When it rains, when the wind blows,
I think of my home town.

Once I've done what I set out to do
I'll return home one of these days
Where the mountains are green, my home town,
And the water is clear, my home town.

BANQUET MENU

Starter

Peppercorn Seared Ahi Tuna Corstini with Wasabi & Pickled Ginger

Garden Green Salad with Balsamic Dressing (Vegetarian Option)

Entree Options

Asian Pan Roasted Salmon
With Soy Cilantro and Sesame Nage served with Basmati Rice & Stir Fry Vegetables

Teriyaki Top Sirloin
With Crispy Onion Haystack, Baby Bok Choy & White Truffle Mashed Potatoes

Vegan Vegetarian Wellington
Flower Top Wellington featuring Eggplant, Zucchini, Yellow Squash, Tofu, Asparagus & Vegan Mozzarella Cheese wrapped in Butter-Free Puff Pastry - Gluten Free

Dessert

3" Chocolate Mixed Fruit Tart
Served with Coffee, Decaffeinated Coffee, Ice Tea & Herbal Tea

Chefs

Carmen Duran and Juan Duran

CHILDREN'S MENU

Entree

Chicken Nuggets & French Fries

Dessert

Cookie Served with a choice of Milk or Soda

Kieshiki Affirmation Ceremony
Sunday, September 25, 2016, 10:00 AM

Opening Remarks	Tolling of the Bell	Mr. Ron Nakano
Chanting of the *Juseige*, *Nembutsu*, and *Ekoku*		Sangha
Reciting of *Vandana* & *Ti-Sarana*		Sangha
Incense Offering – *Oshoko*		Bishop Kodo Umezu
Receiving the Teaching - *Chokyo*		

Recipient's Affirmation

I take refuge in the Buddha.
I take refuge in the Dharma.
I take refuge in the Sangha.

Through this Affirmation Ceremony,
I shall endeavor to live a life
guided by the Nembutsu teaching
from this day forward.

--Namo Amida Butsu

Dharma Message	Bishop Kodo Umezu
Congratulatory Address	Rev. Zuikei Taniguchi
Gatha: *Ondokusan II*	Sangha
Announcements and Closing Remarks	Mr. Ron Nakano

Dharma Name Recipients Group Photo **11:30 AM**

Centennial Appreciation Reception – Bento Lunch **12 NOON**

Premiere Showing: Our Second Home **12:30 PM**
The history of the Buddhist Temple of Alameda

Chokyo - Receiving the Teaching

Names of Recipients

Alani Alves
Kyle Alves
Patricia Chagnon
Fletcher Chambliss
Nash Chambliss
Noelle Dexter
Joan DiStefano
Douglas Doerr
Naomi Ellis
Ann Flanders
Calvin Foltz
Sadie Foltz
Glenn Fujinaka
Marisa Fujinaka
George Fukayama
Reiko Golobic
Dorothy Hashimoto
Morgan Hashimoto
Tom Hashimoto
Vickie Hashimoto
Marilyn Ishida-Lew
Kimberly Kato Chambliss
Corey Kita
Kelley Kita
Ferren Knickerbocker
Naomi Knickerbocker Shimamoto
Jamie Kotcher
Jenna Kotcher
James Kotcher
Edward Matsuoka
Jason Matsuoka
Jennifer Matsuoka
Debora Matsuura
Karen Matsuura
Gayle Matsuura Alves
John McCue
Dwight Meitzenheimer
Joanne Miyao
Stacey Morikawa-Won
Justynne Nguyen
Allyson Peters
Connor Peters
Kelsey Peters
Sean Peters
Irene Preston
Kate Shimamoto
Scott Shimamoto
Keira Shimamoto Tong
Mika Shimamoto Tong
Olivia Shimamoto Tong
Andrea Shintani
Dana Shintani
Howard Shintani
Ann Suyeyasu
Amy Tomine
Jason Woo
Jessica Woo
Jacqueline Yamaoka

Juseige
(Three Sacred Vows)

Leader
ga gon cho se gan
hisshi mu jo do
shi gan fu man zoku
sei fu jo sho gaku

ga shi jo butsu do
myo sho cho jippo
ku kyo mi sho mon
sei fu jo sho gaku

jin riki en dai ko
fu sho mu sai do
sho jo san ku myo
ko sai shu yaku nan

ko so jo man zoku
i yo ro jippo
nichi gatsu shu ju ki
ten ko on pu gen

ku yo issai butsu
gu soku shu toku hon
gan ne shitsu jo man
toku i san gai o

shi gan nyak koku ka
dai sen o kan do
ko ku sho tennin
to u chin myo ke

Everyone
ga o mu ryo ko
fu i dai se shu
fu sai sho bin gu
sei fu jo sho gaku

ri yoku jin sho nen
jo e shu bon gyo
shi gu mu jo do
i sho tennin shi

kai hi chi e gen
messhi kon mo an
hei soku sho aku do
tsu datsu zen shu mon

i shu kai ho zo
ko se ku doku ho
jo o dai shu chu
seppo shi shi ku

nyo butsu mu ge chi
tsu datsu mi fu sho
gan ga ku e riki
to shi sai sho son

Nembutsu

na man da bu
na man da bu
na man da bu
na man da bu
na man da bu
na man da bu

Ekoku

gan ni shi ku doku
byo do se is-sai
do hotsu bo da-i shin
ou jou an ra(ku) ko(ku)



VANDANA (Pali)

Namo Tassa Bhagavato Arahato Sammasambuddhassa.
Namo Tassa Bhagavato Arahato Sammasambuddhassa.
Namo Tassa Bhagavato Arahato Sammasambuddhassa.

Homage to Him, the Exalted One, the Enlightened One, the Supremely Awakened One.

TI-SARANA (Pali)

Buddham Saranam Gacchami	I go to the Buddha for Refuge.
Dhammam Saranam Gacchami.	I go to the Dharma for Refuge.
Sangham Saranam Gacchami.	I go to the Sangha for Refuge.

Dutiyam pi Buddham Saranam Gacchami	Again, I go to the Buddha for Refuge.
Dutiyam pi Dhammam Saranam Gacchami	Again, I go to the Dharma for Refuge.
Dutiyam pi Sangham Saranam Gacchami	Again, I go to the Sangha for Refuge.

Tatiyam pi Buddham Saranam Gacchami	Once again, I go to the Buddha for Refuge.
Tatiyam pi Dhammam Saranam Gacchami	Once again, I go to the Dharma for Refuge
Tatiyam pi Sangham Saranam Gacchami	Once again, I go to the Sangha for Refuge.

Ondokusan II

Shinran Shonin

Osamu Shimizu

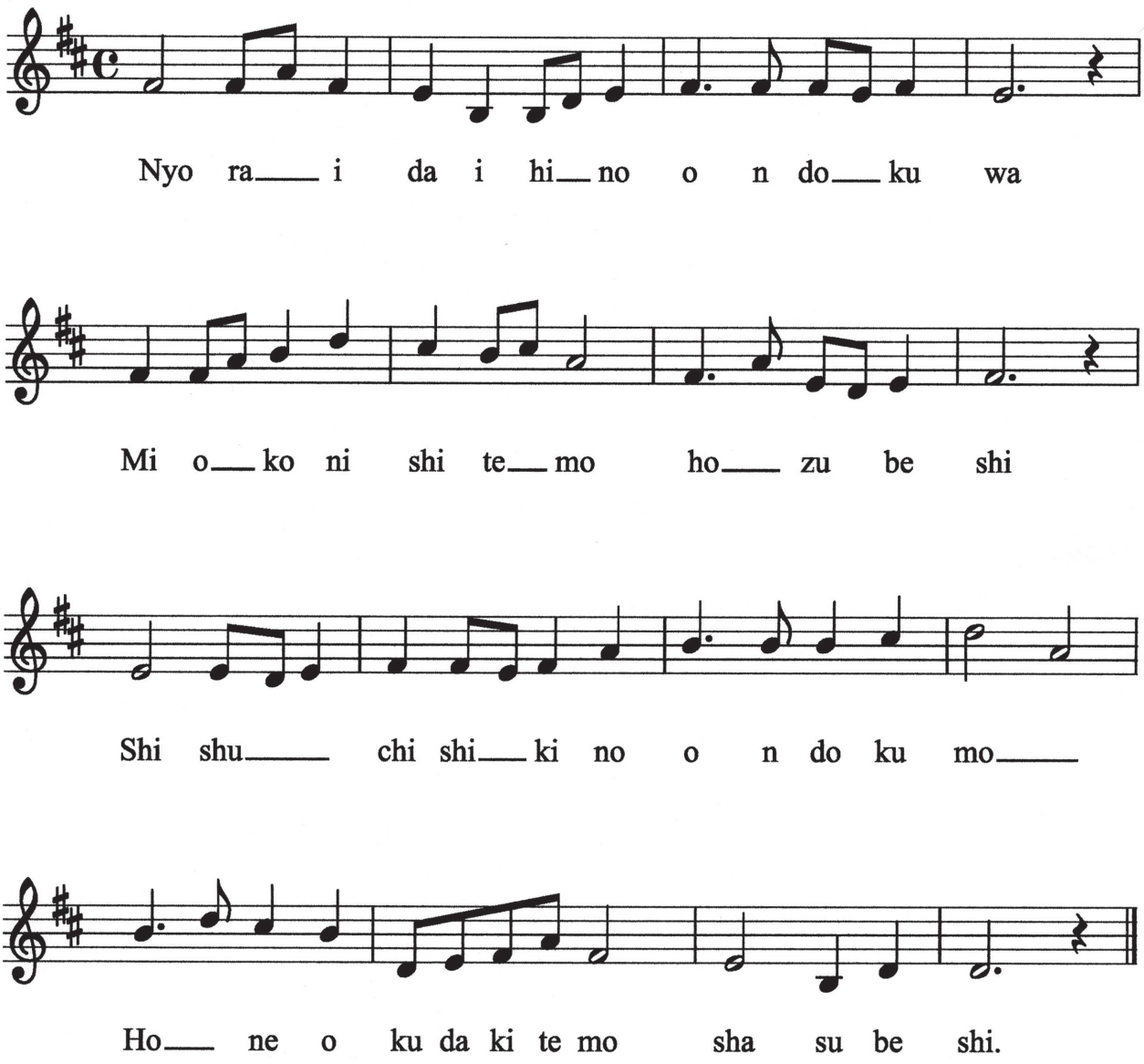

TEMPLE LEADERSHIP

Ministers

1916-29	Shisei Shinohara
1920-28	Koryu Iino
1928-32	Shoshin Taguchi
1932-48	Joshin Motoyoshi
1948-53	Shozen Naito
1954-60	Giko Abiko
1961-79	Eiyu Terao
1977-83	Ryo Kanryo Imamura
1983-	Zuikei Taniguchi

Temple Presidents

1916	Matsutaro Nakata
1917	Genuemon Yamamoto
1918-21	Kazuo Matsubara
1922	Kumagoro Takagi
1923	Shujiro Nakano
1924-25	Kumagoro Takagi
1926	Umetaro Kondo
1927-29	Tsurukichi Tanaka
1930	Umetaro Kondo
1931-34	Shujiro Nakano
1934	Sadakichi Hayashida
1935	Seiichiro Nogami
1936	Matsutaro Sugiyama
1937	Shujiro Nakano
1938-41	Yasutaro Takano
1945-46	Hideo Yamashita
1947-48	Yasutaro Takano
1948-49	Zentaro Ota
1950	Yasutaro Takano
1951	Takeshi Yamashita
1952-54	Bunju Marubayashi
1955	Kazuo Mori
1956	Yasutaro Takano
1957-58	Naoyoshi Kuge
1959-60	Kazuo Mori
1961	Naoyoshi Kuge
1962	Bunju Marubayashi
1963	Hiroshi Hashimoto
1964	Yasuo Yamashita
1965-66	Yutaka Nakayama
1967-68	Hiroshi Hashimoto
1969-70	Masao Nakano
1971-73	Noboru Okada
1974-75	Kiyoshi Naito
1976-78	Ichiro Nishida
1979-80	James Komatsu
1981-82	Yasuo Yamashita
1983-84	Noboru Okada
1985-86	Kiyoshi Naito
1987-88	Ichiro Nishida
1989-90	Kazuyoshi Sato
1991-92	Masaki Takano
1993-94	Ronald Nakano
1995-98	Don Akiyama
1999-00	Ronald Nakano
2001-04	Kiyoshi Naito
2005-06	Jackie Ito-Woo
2007-08	Dorothy Okamoto
2009-11	Kent Yoshiwara
2012-13	Yumi Yasuda
2014-15	Ronald Tsuchiya
2016-	Irene Preston

Alameda Buddhist Women's Association Presidents

(formerly known as "**Fujinkai**")

	(No leadership history prior to 1960)
1960	Mariye Tsuchiya
1961	Sachiko Ishida
1962	Dorothy Narahara
1963-64	Yoneko Nakayama
1965	Misako Akiyama
1966	Dorothy Narahara
1967	Haruko Yamashita
1968	Misako Akiyama
1969-70	Dorothy Narahara
1971-72	Misako Akiyama & Merry Sakamoto
1973	Misako Akiyama, Yoneko Nakayama & Dorothy Narahara
1974	Dorothy Narahara
1975-78	Shigeko Koga
1979-80	Haruko Yamashita
1981-82	Dorothy Narahara
1983	Misako Akiyama
1984	Dorothy Narahara & Haru Yamashita
1985	Mariye Tsuchiya
1986	Haruko Yamashita
1987	Yoneko Nakayama
1988	Merry Sakamoto
1989-91	Ida Morikawa
1992	Tomiyo Yoshiwara
1993	Ida Morikawa & Tomiyo Yoshiwara
1994	Emily Aoyama
1995-96	Jean Sato
1997-98	Cookie I. Takeshita
1999-00	Ida Morikawa
2001-02	Pat Chagnon
2003-06	Jean Sato
2007-12	Joyce Maniwa
2013	Joyce Maniwa & Irene Preston
2014-	Joyce Maniwa

2016 Board of Directors

President	Irene Preston
Vice President	Howard Shintani
Treasurer	Tom Hashimoto
Secretary	Jane Naito

Marc Ishida	Dorothy Okamoto
Marilyn Ishida-Lew	Jerry Sakamoto
Jackie Ito-Woo	Hiko Shimamoto
Joyce Maniwa	Lenni Terao-Doerr
Dianne Matsuoka	Amy Tomine
John McCue	Ron Tsuchiya
Stacey Morikawa-Won	Yumi Yasuda
Ron Nakano	Kent Yoshiwara
Judy Oda	

Sensei's On-Call Maintenance Team

John McCue
Glenn Omi
Carl Woo

Special Friends of the Temple

Linda Ito Babcock
Don Gardner, SPK Associates
Steve Nakano, Schroeder-Dent Printing
Gary Oda
John Towata, Jr.
Carl Woo
Al Wright, Raintree Studios

Alameda Buddhist Women's Association

President Joyce Maniwa
Tresurer Judy Oda
Secretary Lenni Terao-Doerr

ABWA Membership

Sui Akimoto
Misako Akiyama
Joan Di Stefano
Mary Falconer
Satoko Furuichi
Mary Hasegawa
Yoko Hashimoto
Takako Heinz
Satomi Ikeda
Marilyn Ishida-Lew
Jackie Ito-Woo
Kazue Iwahashi
Nan Kataoka
Kimberly Kato-Chambliss
Hisa Kuge
Setsuko Kuramoto
Joyce Maniwa
Dianne Matsuoka
Takeyo Mori
Ida Morikawa
Stacy Morikawa-Won
Alison Nagahisa
Jane Naito
Jean Nomura
Judy Oda
Gayle Okada
Dorothy Okamoto
Nobuko Okamoto
Irene Preston
Merry Sakamoto
Jean Sato
Mariko Schmidt
Haru Shintani
Joan Sugata
Anah Sugiyama
Hamako Suico
Betty Takano
Ikuko Takeshita
Joyce Terao
Lenni Terao-Doerr
Amy Tomine
June Yamagata
Mary Yamaoka
Louise Yasuda
Yumi Yasuda
Tomiyo Yoshiwara

100th Anniversary Planning Committee

Co-Chair	Jackie Ito-Woo
Co-Chair	Hiko Shimamoto

Joan DiStefano	Judy Oda
Doug Doerr	Dorothy Okamoto
Francie Farinet	Irene Preston
Tom Hashimoto	Jerry Sakamoto
Marc Ishida	Howard Shintani
Marilyn Ishida-Lew	Shigeki Sugiyama
Kimberly Kato-Chambliss	Shoyo Taniguchi
Joyce Maniwa	Zuikei Taniguchi
Dianne Matsuoka	Mas Takano
Eddie Matsuoka	Lenni Terao-Doerr
John McCue	Amy Tomine
Stacey Morikawa-Won	John Towata, Jr.
Jane Naito	Ron Tsuchiya
Ron Nakano	James Won

Centennial Facilities Management Committee

Hank Cohen
Stacey Morikawa-Won
Ron Tsuchiya
James Won
Yumi Yasuda
Kent Yoshiwara

Centennial Cookbook Committee

Jackie Ito-Woo
Dianne Matsuoka
Susan Shimamoto

Graphic Designs/Artwork

Chris Shinya Tomine









1948_Fujinkai Ladies in the old kitchen (under stage)



1952_Gomonshu and Lady Ohtani enjoy tea with
Alameda Mayor Frank Osborn and his wife









1983_Keirokai


OLD NAVY








JAPANESE
日本
CURRY










BUDDHIST TEMPLE OF ALAMEDA
KAJIYAMA TAIKO



Congratulations to the Buddhist Temple of Alameda & the Alameda Buddhist Women's Association

Celebrating 100 Years of Gratitude

Tsunetoshi & Sun Hui Akimoto

Tom & Susan Aoki

Pat Chagnon

Lenni Terao-Doerr & Doug Doerr

Francie Farinet

George M. Fukayama

Satoko & Jim Furuichi

Dorothy Hashimoto

Morgan Hashimoto

Tom & Vickie Hashimoto

Yoko Hashimoto

Ray Hayame

Kaoru & Teruko Hirahara

Satomi Ikeda

Rose Imazumi

Yasuko Ann Ito

Kazue Iwahashi

Nan Kataoka

Mark & Cyrina Kataoka

Setsuko Kuramoto

Vicki Matoba-Epling & Hank Epling

Michiko Matsumoto

Eddie & Dianne Matsuoka & Family

Zina Mirsky

Ida Morikawa

Tom & Karen Morioka

Tamaye Morino

Richard & Margaret Myer

William & Dorothy Mizono

Jane Naito & Chris Tomine

Ron Nakano

Akiko Jean Nomura

Judy & Gary Oda

Gayle Okada

Nancy Okamoto

Nobuko Okamoto

Thomas & Ruby Okamoto

Irene Preston

Jerry J. Sakamoto

Dean Sato & Family

Kaz & Jean Sato

Kevin Sato

Mark Sato & Family

Thomas & Mariko Schmidt

Andrea Shintani

Dana Shintani

Haru Shintani

Howard & Leslie Shintani

Shigeki Sojo Sugiyama

Hamako Suico

Ted & Ann Suyeyasu

Troy & Josephine Taira

Nancy Tajima & Martin Coyner

Betty Takano

Joyce Terao

Aki Tohei & Sachi Nozaki

Joanne Kiyoko Tohei

Amy Tomine & John McCue

Patti Tomita

Anna Towata

John Towata, Jr. & Family

Ron Tsuchiya & Paula Bisson

David & Emily Ushijima

James & Stacey Won

Darryl & Twinkle Yagi

Ken & Imelda Yamaoka

Louise Yasuda-Ota

Baskin-Robbins, Alameda

Midwest Buddhist Temple Women's Assn

Nisei Plastics

Southern Alameda County Buddhist Church

Sunny Beans Coffee

In Memory of Taro Takeda Family
Dianne & Eddie Matsuoka

In memory of Henry & Virginia Okamoto
Colleen Okamoto

感謝

With grateful appreciation
to the past and present ministers,
members, families and friends
who have dedicated their lives and given
so much to continue the
spirit of the Nembutsu in our temple.

Dr. Dorothy Okamoto, Laurel Optometry 3714 MacArthur Blvd, Oakland, CA 94619
(510) 530-2330 www.laureloptometry.com

YOU ARE PART OF A GREATER COMMUNITY.

Union Bank® believes in the power of partnerships. That's why we partner with communities and organizations to make a positive difference in the places where we work and live. To us, building a strong community is the most valuable investment of all.

Union Bank is proud to support the Buddhist Temple of Alameda. Congratulations on 100 years!

unionbank.com

UnionBank®

Arques Avenue 408-245-8402	**Japan Center–San Francisco** 415-202-0350	**Palo Alto South** 650-942-2000	**San Francisco Main** 415-765-3434
San Jose Japantown 408-279-7400	**San Mateo Main** 650-342-9411	**Sunnyvale** 408-738-4900	**West Fresno** 559-233-0591

©2016 MUFG Union Bank, N.A. All rights reserved. Member FDIC.
Union Bank is a registered trademark and brand name of MUFG Union Bank, N.A.

Congratulations
to the
Buddhist Temple of Alameda
on 100 years of service!

With Gratitude
Tomine Law
Eugene Tomine & Derrek Tomine
1939 Harrison Street, Suite 920
Oakland, CA 94612-3543
Tel 510.318.6363
Fax 510.318.6333
eugene@tominelaw.com derrek@tominelaw.com

Congratulations
Buddhist Temple of Alameda
and
Alameda Buddhist
Women's Association
Celebrating 100 Years of Gratitude



In Memory of Nellie Takeda

KODA FARMS®

Oldest Family - Owned Rice Farm & Mill in California - Agrarian since the 1910s



Congratulations to Buddhist Temple of Alameda, Centennial Celebration

Jim Furuichi
Realtor-Broker-Owner-Notary

Cell:(510)333-5686
BRE#00265518

Kuwada Realty
1417 Solano Ave.
Albany, CA 94706-2123

(510)527-4663
e-mail:jfuruich@pacbell.net

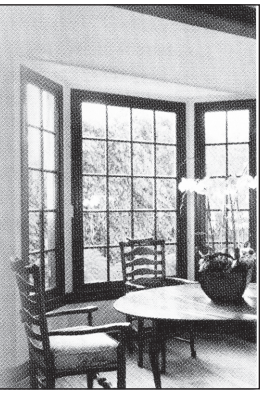

J-SEI

1285 66th Street | Emeryville, California 94608
P: (510) 654-4000 | F: (510) 654-4011
www.j-sei.org



Order Franciscan Secular
JOAN C. DI STEFANO ofs

liturgical arts. design
fabrication. repair, consultation
Stained Glass, Mosaics, Painting
Since 1978

distefanostudio.com
1130 Ballena Blvd
Alameda,CA 94501
Joanartglass@gmail.com
510 465-9031

LEE'S FLORIST & NURSERY
1420 UNIVERSITY AVE.
BERKELEY, CA 94702
510-843-0502

JARED LEE

leesflorist1420@gmail.com
www.leesfloristandnursery.com

FTD

kinuko's Beauty Creation

Kinuko Mototake
1207 Park Street
Alameda, CA 94501
510.814.9699
Hrs: Tues-Fri 10-8/Sat 9-6

Hair and Skin Care Salon





In memory of
Kazuo "Kay" & Etsuko Nakano

With Gassho,
Grace R. Shimono







NAMU AMIDA BUTSU

北加で1946年より活躍している
日系不動産エージェンシー

住宅・商業用不動産マネージメント

Since 1946 serving the Japanese American community

アレン岡本
Allen M. Okamoto
BRE# 00319705
415.596.4294

T. Okamoto & Co.
REAL ESTATE & PROPERTY MANAGEMENT
1832 Buchanan Street Suite 202 SF

キャラ岡本
Kara T. Okamoto
BRE# 01838508
415.430.5211

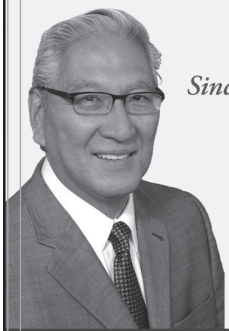



Congratulations
to the
Buddhist Temple of Alameda
and the
Alameda Buddhist
Women's Association
on their 100th Anniversary

HB
HOSODA BROS. INC.
IMPORTER · WHOLESALER

Congratulations
to the
Buddhist Temple of Alameda
and the
Alameda Buddhist
Women's Association
on their 100th Anniversary.

In Memory of Akiko Fukayma
In Gassho
The Fukayama Family

KODA FARMS®

Oldest Family - Owned Rice Farm & Mill in California - Agrarian since the 1910s



Congratulations to Alameda Buddhist Women's Assoc., Centennial Celebration

Congratulations

Buddhist Temple of Alameda

and

Alameda Buddhist Women's Association

Celebrating 100 Years of Gratitude

MEC

Mutual Express Company

Environmentally friendly trucking.

We are an experienced and fully compliant intermodal drayage company servicing the Port of Oakland by transporting containers to points throughout California and Nevada. Our goal is to provide a trucking service that is reliable, safe, and environmentally friendly.

www.mutualexpress.com

1700 West Grand Avenue • Oakland, CA 94607
Phone: (510) 465-1711 • Fax: (510) 465-1720

In memory of Rev. Eiyu Terao
Congratulations to the
Buddhist Temple of Alameda and the
Alameda Buddhist Women's Association
on 100 Years.

May the Sangha
continue to thrive
in the Nembutsu.

The Terao Family

GOLD COAST BISTRO & BAR

Christos Marras
Stelios Tsagris
Co-Owners

Phone
510.522.5388

Fax
510.522.5427

1901 Park St.
Alameda, CA
94501

info@goldcoastgrill.com
www.goldcoastgrill.com

東京魚店

TOKYO FISH MARKET
1220 SAN PABLO AVENUE
BERKELEY, CA 94706
510.524.7243
WWW.TOKYOFISH.NET
MONDAY-SATURDAY 9-6

Dharma School
10 am on the first Sunday of every
month during the academic year

Congratulations to the
Buddhist Temple of Alameda
and the
Alameda Buddhist
Women's Association
on their 100th Anniversary.

In Gassho,
Masaki Takano
Ikuko "Cookie" Takeshita

Congratulations
Buddhist Temple of Alameda
and
Alameda Buddhist
Women's Association
on a 100 years!

Sean & Julie Peters
Allyson, Kelsey & Connor

hds
HEALTHCARE DESIGN SOLUTIONS

Sean Peters
President
2400 Camino Ramon Suite 139
San Ramon, CA 94583
ph: 925.830.0141
cell: 925.890.8847
fx: 925.226.4847
sean@hcdsolutions.net

Congratulations!
to the
Buddhist Temple of Alameda
and the
Alameda Buddhist
Women's Association
on their
Centenial Anniversary

JFC INTERNATIONAL INC

CONGRATULATIONS AND BEST WISHES BUDDHIST TEMPLE OF ALAMEDA

As you celebrate 100 years of your rich history
and dedicated service to the community of Alameda

With gratitude and friendship,

Buena Vista
United Methodist Church
and
Extending Connections
2311 Buena Vista Avenue, Alameda, CA

Extending Connections

Congatulations to
the Buddhist Temple of
Alameda
and
the Alameda Buddhist
Women's Association
on 100 years.

BENKYODO
confections that win affections

1747 Buchanan Mall, San Francisco, CA 94115

Ricky Okamura
Robert Okamura
General Partners

Phone: (415) 922-1244
Fax: (415) 922-5820

Our congratulations to the Buddhist Temple of Alameda and the Alameda Buddhist Women's Association on their 100th Anniversary.

In Gassho,

Kent Takano
Jim Kotcher and Lani Takano
Jamie and Jenna Kotcher

Sogetsu Ikebana

Japanese Flower
Arrangement Classes
Beginners Welcome

- 2nd & 4th Tuesdays
  San Francisco
  10 am, 12:30 pm, 6:30 pm
- 2nd & 4th Wednesdays
  Buddhist Temple of Alameda
  10 am
- 4th Thursdays
  BDK America, Moraga
  10 am

For More Information:
Jane *Suiei* Naito
ikebana_now@icloud.com
415.937.8260

Like us at:
ikebana now



The image of Shinran Shonin: Nara National Museum

祝　アラメダ仏教会100周年

We would like to extend our sincerest congratulations on the centennial anniversary of the Buddhist Temple of Alameda. We offer our best wishes for your continued service to the Buddhist community in Alameda.
Congratulations!

Tokyo Design Center

CA License FD 2139

Alameda Funeral & Cremation Services

Alameda's only Family Owned and Locally Operated Funeral Service Provider

ALAMEDA FUNERAL afc & CREMATION SERVICES

CA License FD 2139

1415 Oak Street
Alameda CA 94501

Harry W. Greer
Owner/Director FDR-745 E-6473 CDI-0653920

PHONE 510.522.6020
CELL 510.368.3892
FAX 510.522.6260

h.greer@alamedafuneral.org
alamedafuneral.org

CONGRATULATIONS!
to the
Buddhist Temple of
Alameda
and the
Alameda Buddhist
Women's Association
on
a 100 years of service!

Six Note-Cards and Envelopes
Blank Inside
$15/set - $40 for 3 sets

All Proceeds will be donated to
the Buddhist Temple of Alameda
btoa.org





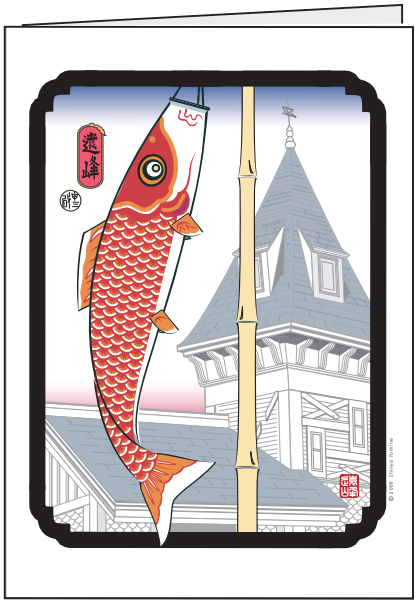

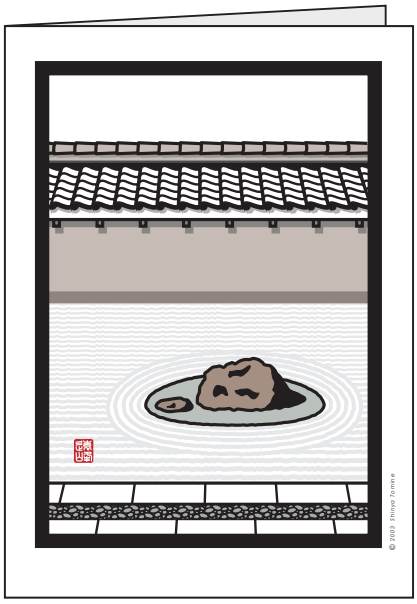

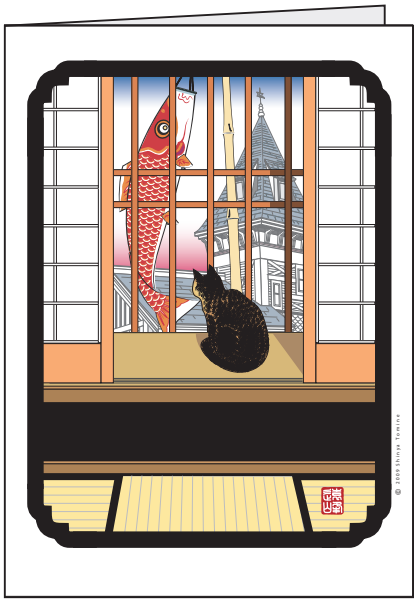



What a Card!
from
tomine designs

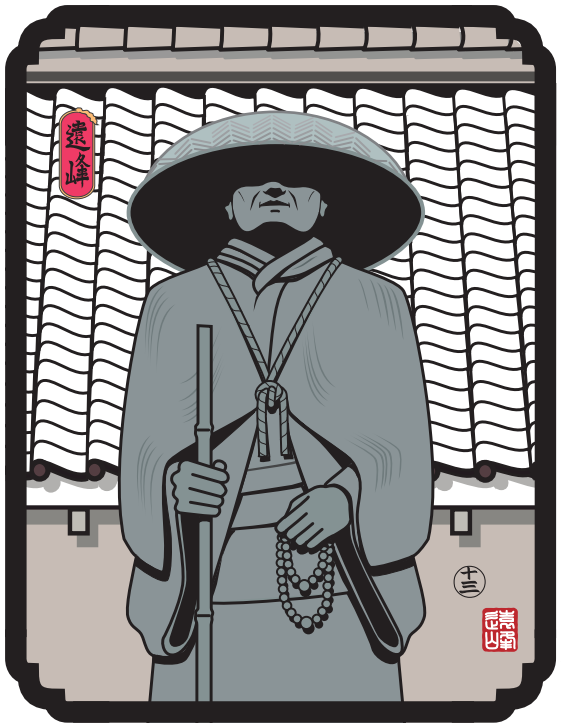

© 2013 Shinyo Tomine

Congatulations to the
Buddhist Temple of Alameda
and the
Alameda Buddhist
Women's Association
on 100 years.

In Gassho,
Shizuye Mikami

YASUKOCHI'S
Sweet Stop
PHONE (415) 931-8165
Home of the *famous* Coffee Crunch Cake
1790 Sutter Street, S.F. CA 94115

Minuteman Press Oakland
The First & Last Step In Printing.
Sedrick Tydus
2406 Webster Street
Oakland, CA 94612
(510) 832-7746
When you want it... how you like it.
oakland@minutemanpress.com
minutemanoakland.com

Alameda
Japanese American Citizen's League

Nancy Tajima - President
Ray Hayame - Treasurer

PGT INC. LANDSCAPING
PETESGREENTHUMB@YAHOO.COM
CA LICENSE # 861366
PGT INC.

Congratulations on
Celebrating Your 100th!
Sogetsu San Francisco
Bay Area Branch
www.sogetsusanfrancisco.com

In memory of Jim Yamaoka, my family and I wish to congratulate the Buddhist Temple of Alameda and the Alameda Buddhist Women's Association on their Centennial Celebration - 100 Years of Gratitude.

Namo Amida Butsu
May Yamaoka and Family

Congratulations
for 100 Years.

Enmanji Buddhist Temple,
Since 1928

1200 Gravenstein Highway South
Sebastopol, CA 95472
(707)823-2252
enmanji@sonic.net

SOZAI CORNER

Sozai Corner
(Located inside Suruki Supermarket)
71 E. 4th Ave. San Mateo, CA 94401
Phone: (650) 342-6748
Cell: (650) 931-7343
E-mail: sozaicorner@gmail.com

(510) 652 8937

FAIR DEAL MARKET, INC.
Quality and service since 1934

Ron Sato
President

3605 Market street
Oakland, CA. 94608

The Flower Shop
2682 Mowry Ave.
Fremont, CA 94538
(510) 793-6200
www.theflowershopfremont.com
DOREEN HAMAHASHI
STEVE OKADA

Fujii Melons, Inc.

Ronald Fujii
Fruits & Specialties

Phone: (510) 451-5708 Fax: (510) 451-1301
201 Franklin Street • Oakland, CA 94607

MINAMI TAMAKI LLP
Attorneys at Law

Donald K. Tamaki
Partner

San Francisco
360 Post Street 8th Floor
San Francisco CA 94108
Phone: 415 788 9000
Fax: 415 398 3887
dtamaki@MinamiTamaki.com
www.MinamiTamaki.com

Congratulations
to the
Buddhist Temple of
Alameda and the
Alameda Buddhist
Women's Association
on their 100th Anniversary.

In Gassho,
Anah Sugiyama

Congratulations
to the
Buddhist Temple of Alameda
and the
Alameda Buddhist
Women's Association
on a 100 years!

Kenneth Pearce
Greer Family Mortuary

Greer® Family Mortuary
and Cremation Services
FD 1408

Kenneth B. Pearce
Managing Partner

2694 Blanding Ave.
Alameda, CA 94501
www.greermortuary.com
Tel: 510-865-3755
Direct Line: 510-521-2574
Fax: 510-521-2382
Email: ken.pearce@carriageservices.com



Congratulations,
Buddhist Temple of Alameda &
Alameda Buddhist Women's Association!

Celebrating 100 Years of Gratitude

We extend our appreciation to
Rev. Zuikei Taniguchi & Rev. Dr. Shoyo Taniguchi,
the 100th Anniversary Planning Committee,
the Facilities Management Committee,
the members of our Sangha—past and present,
and the many Temple friends and donors who supported our efforts.

In Gassho,

Jackie Ito-Woo & Hiko Shimamoto – 100th Anniversary Planning Committee Co-chairs
and families – Carl, Jessica and Jason Woo & Susan Shimamoto

Congratulations on your Centennial Celebration of the Buddhist Temple of Alameda.

Proudly serving the Japanese Community with dignity and respect.

Your Community Partners

CHAPEL OF THE CHIMES OAKLAND
Funeral Home, Crematorium, Mausoleum
4499 Piedmont Avenue, Oakland
Ph: 510.654.0123
www.oakland.chapelofthechimes.com

Proudly serving families in our community since 1909

FD # 1254

BUDDHIST TEMPLE OF ALAMEDA
感謝
1916 - 2016

Congratulations
to the
Buddhist Temple of Alameda
and the
Alameda Buddhist
Women's Association
on their 100th Anniversary

In Gassho,
Takeyo Mori





Corey M Hayashi, CFP®
Financial Advisor
1050 Marina Village Parkway
Suite 100
Alameda, CA 94501
510-522-1374

www.edwardjones.com
Member SIPC

Edward Jones
MAKING SENSE OF INVESTING

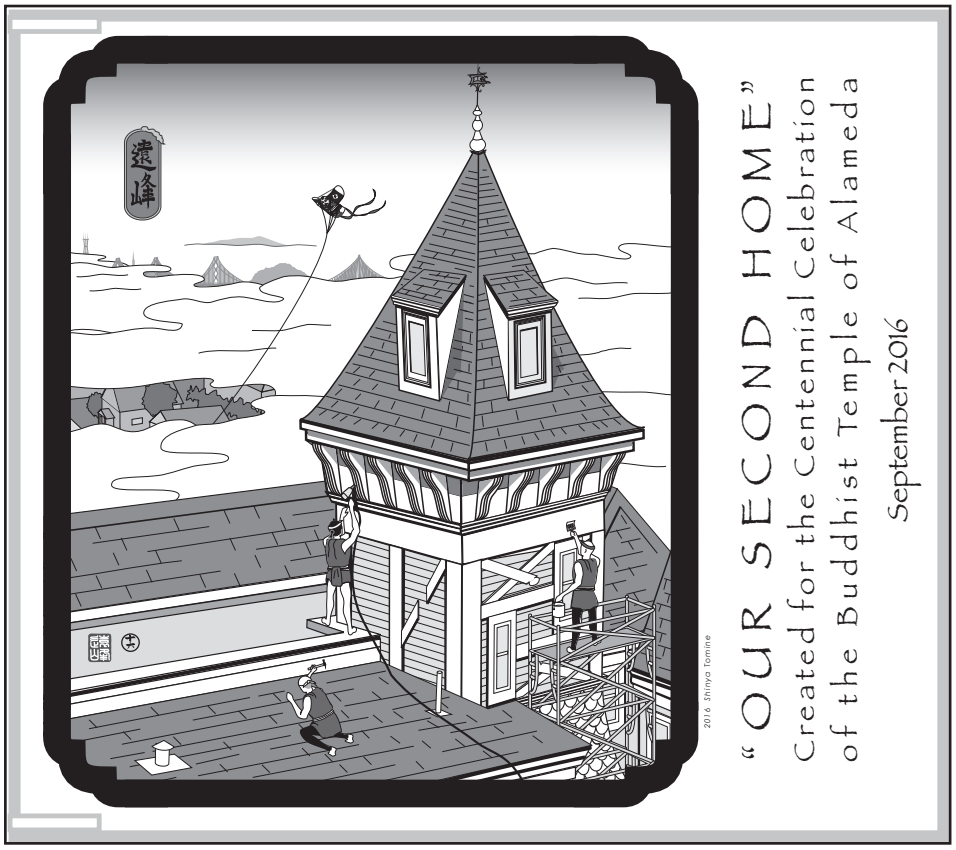

"OUR SECOND HOME"
Created for the Centennial Celebration
of the Buddhist Temple of Alameda
September 2016

DVD
"Our Second Home"

$15
BluRay $20.00

All proceeds will go to the Buddhist Temple of Alameda
btoa.org

Buddhist Churches of America Congratulates the Buddhist Temple of Alameda and the Alameda Buddhist Women's Association on their 100th Year Anniversary.

Gassho,
Reverend Kodo Umezu, Bishop
Ken Tanimoto, BCA President



Congratulations to The Buddhist Temple of Alameda and The Alameda Buddhist Women's Association in celebration of their 100th anniversary

Marilyn Ishida-Lew
Barney Lew

BUDDHIST TEMPLE OF ALAMEDA
感謝
1916 - 2016

感謝 (kansha)　　おめでとう (omedetou)

Congratulations to the
Buddhist Temple of Alameda
and
Alameda Buddhist Women's Association
100th Anniversary

Gratefully, we have been embraced in the light of the Buddha, Dharma and Sangha

Namo Amida Butsu
Misako Akiyama
Joyce, Tets, Akemi, and Hideki Maniwa



WE ARE PROUD TO SUPPORT THE BUDDHIST TEMPLE OF ALAMEDA & ALAMEDA BUDDHIST WOMEN'S ASSOCIATION



Meet your local banking expert:

Dale Marie Golden
VP/Relationship Manager
510.899.7536
dgolden@torreypinesbank.com

TORREY PINES BANK

Torrey Pines Bank, a division of Western Alliance Bank. Member FDIC.

Congratulations
to the
Buddhist Temple of Alameda
and the
Alameda Buddhist
Women's Association
on their Centennial!

Steve, Liz,
Michela, Matt and Ryan Isono

STEVEN S. ISONO, M.D., F.A.A.O.S.

Orthopaedic Surgery - Sports Medicine
Certificate of Added Qualification in Sports Medicine

1940 Webster Street, Suite 200 - Oakland, CA 94612
(T) 510-463-4700 - (F) 510-463-4722

My Congratulations,
Best Wishes and Arigato
to the
Buddhist Temple of Alameda
and to the
Alameda Buddhist
Womens Association
on their 100th Anniversary!!

With Gassho,
Hideo "Archie" Uchiyama

Congratulations! and Arigato for taking us in to your family adding such richness into our lives.

Yumi, Miyako & Nick

workstation ergonomics

Registered Occupational Therapists
Certified Associate Ergonomists
Certified Ergonomic Assessment Specialist

Yumi Yasuda, OTR/L, CAE, CEAS
P.O. Box 1021, Alameda, CA 94501
Tel/Fax 510.748.0903 Cell 510.847.1196 yumi.ergo@gmail.com

Congratulations to
The Buddhist Temple of Alameda
and The Alameda Buddhist
Women's Association on your
100th Year Anniversary.

Thank you for all you've done for
the Japanese American community.

KOKORO
ASSISTED LIVING FOR SENIORS
Managed by NCP Senior Ventures, LLC
EQUAL HOUSING OPPORTUNITY
RCFE #385600235

Set of 6 Note-Cards
and Envelopes
(Blank Inside)

$15/set or
3 sets for $40

All Proceeds go to the
Buddhist Temple of
Alameda
btoa.org



What a Card!
from
tomine designs

Congratulations to the
Buddhist Temple of Alameda
&
Alameda Buddhist
Women's Association
on their Centennial Anniversary

and In Honor of our Dear Friend,
Mas Takano

Bruce & Valerie Hironaka

Thank You to the
Buddhist Temple of Alameda
and the
Alameda Buddhist
Women's Association
for
100 Years of dedicated service

Tsurumoto Family

Congratulations

TO THE BUDDHIST TEMPLE OF ALAMEDA AND
ALAMEDA BUDDHIST WOMEN'S ASSOCIATION
AS YOU CELEBRATE 100 YEARS OF
SHARING THE NEMBUTSU TEACHING.

gassho,
BUDDHIST CHURCH OF OAKLAND

Congratulations to the Buddhist Temple of Alameda
and the Alameda Buddhist Women's Association
on their 100th Anniversary!

Faith Yamato and Family

KAMAKURA

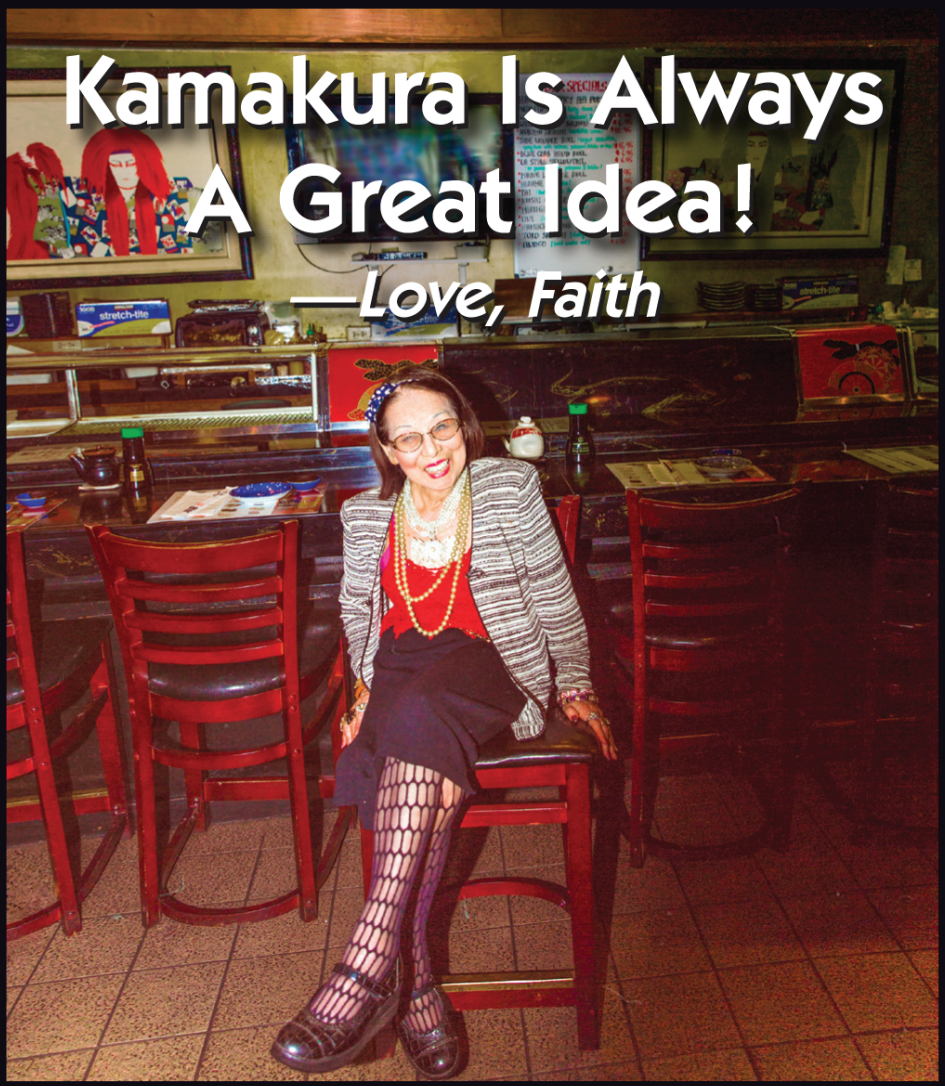

2549 Santa Clara Avenue • Alameda • 521-9121
Lunch: Mon-Sat 11:30am-2:00pm • Dinner: Daily 5:00pm-9:00pm
Sushi Catering • www.kamakurarestaurant.com